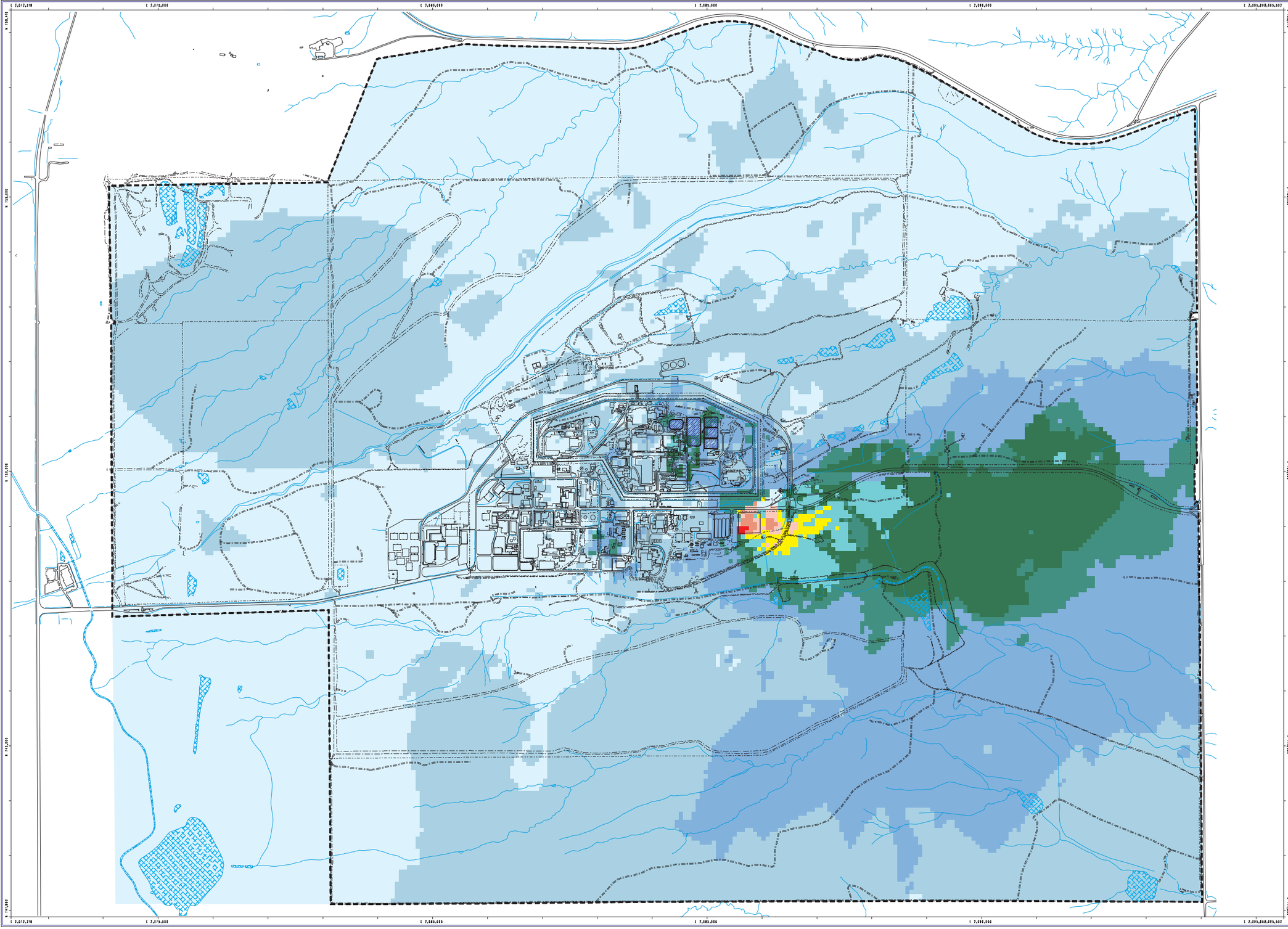

Figure B-11

Pu-239 Isoplot (pCi/g) (1999 Kriging Analysis)

EXPLANATION

- < = 0.1
- > 0.1 and < = 1.0
- > 1.0 and < = 5.0
- > 5.0 and < = 10.0
- > 10.0 and < = 25.0
- > 25.0 and < = 100.0
- > 100.0 and < = 252.0
- > 252.0 and < = 1429.0
- > 1429.0 and < = 10000.0
- > 10000.0

Standard Map Features

- Solar Evaporation Ponds (SEP)
- Lakes and ponds
- Streams, ditches, or other drainage features
- Fences and other barriers
- Rocky Flats boundary
- Paved roads
- Dirt roads

DATA SOURCE BASE FEATURES:

Buildings, fences, hydrography, roads and other structures from 1994 aerial fly-over data captured by EG&G RSL, Las Vegas. Digitized from the orthophotographs. 1/95

Data Source: PU-239 Kriging data approved by Win Chromec (RMRS, 303-966-4535).

Scale = 1 : 21330
1 Inch represents approximately 1778 feet

500 0 1000 2000ft

State Plane Coordinate Projection
Colorado Central Zone
Datum: NAD27

U.S. Department of Energy

Rocky Flats Environmental Technology Site

GIS Dept. 303-966-7707

Prepared by: DynCorp THE ART OF TECHNOLOGY

Prepared for: KH

MAP ID: 2k-0048/pu_grid.aml

July 06, 2000

NT_Svr h:/projects/fy2k/2k-0048/pu_grid.aml