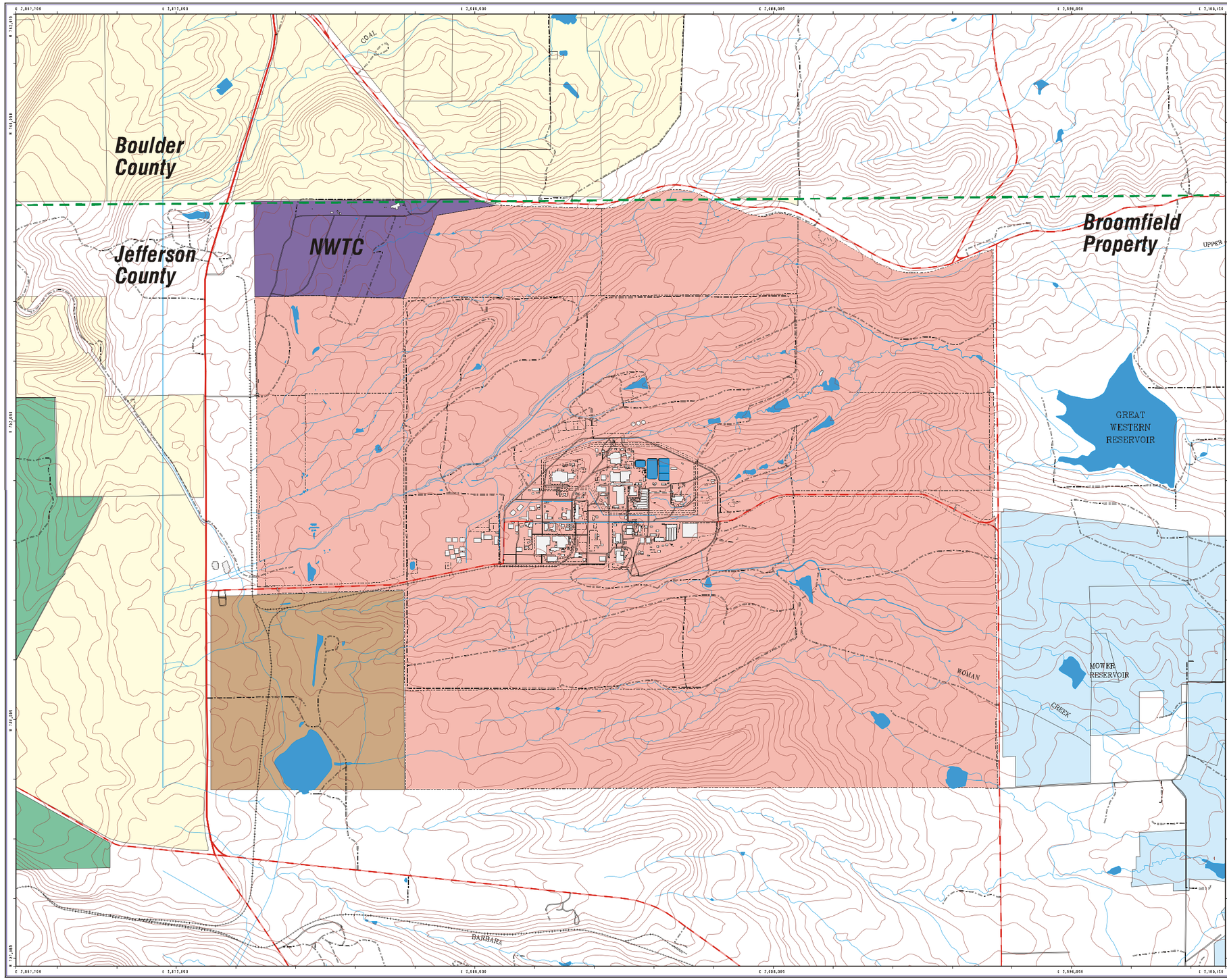

Figure 1

Rocky Flats Environmental Technology Site

Vicinity Open Space Map

EXPLANATION

County Line

Land Ownership

- Jefferson County Openspace
- City of Boulder Openspace
- City of Westminster Openspace
- DOE RFETS
- DOE NWTC
- State

Standard Map Features

- Buildings and other structures
- Solar Evaporation Ponds (SEP)
- Lakes and ponds
- Streams, ditches, or other drainage features
- Fences and other barriers
- Contours
- Heavy duty paved roads
- Medium duty paved roads
- Light duty paved roads
- Dirt roads
- Railroads

DATA SOURCE BASE FEATURES:
Buildings, fences, hydrography, roads and other structures from 1994 aerial fly-over data captured by EG&G RSL, Las Vegas, Digitized from the orthophotographs, 1/95

DISCLAIMER:
Neither the United States Government nor Kaiser Hill Co., nor DynCorp I&E, nor any agency thereof, nor any of their employees, makes any warranty, express or implied, or assumes any legal liability or responsibility for the accuracy, completeness, or usefulness of any information, apparatus, product, or process disclosed, or represents that its use would not infringe privately owned rights.

Scale = 1 : 32940
1 inch represents 2745 feet

500 0 1000 2000ft

State Plane Coordinate Projection
Colorado Central Zone
Datum: NAD27

U.S. Department of Energy
Rocky Flats Environmental Technology Site

GIS Dept. 303-966-7707

DRAFT

MAP ID: 01-0306

March 08, 2001

NT_Svr w:/projects/fy2001/01-0306/openspace-nwtc.aml